

The background is a light blue gradient with several realistic water droplets of various sizes scattered across the surface. The droplets have highlights and shadows, giving them a three-dimensional appearance.

PLASTER CREEK VS THE “FLASH”

RYAN DEGROOT
ANDREA LUBBERTS
MICHAEL RYSKAMP
GAIL HEFFNER
DAVE WARNERS

All Churches of the Plaster Creek Watershed

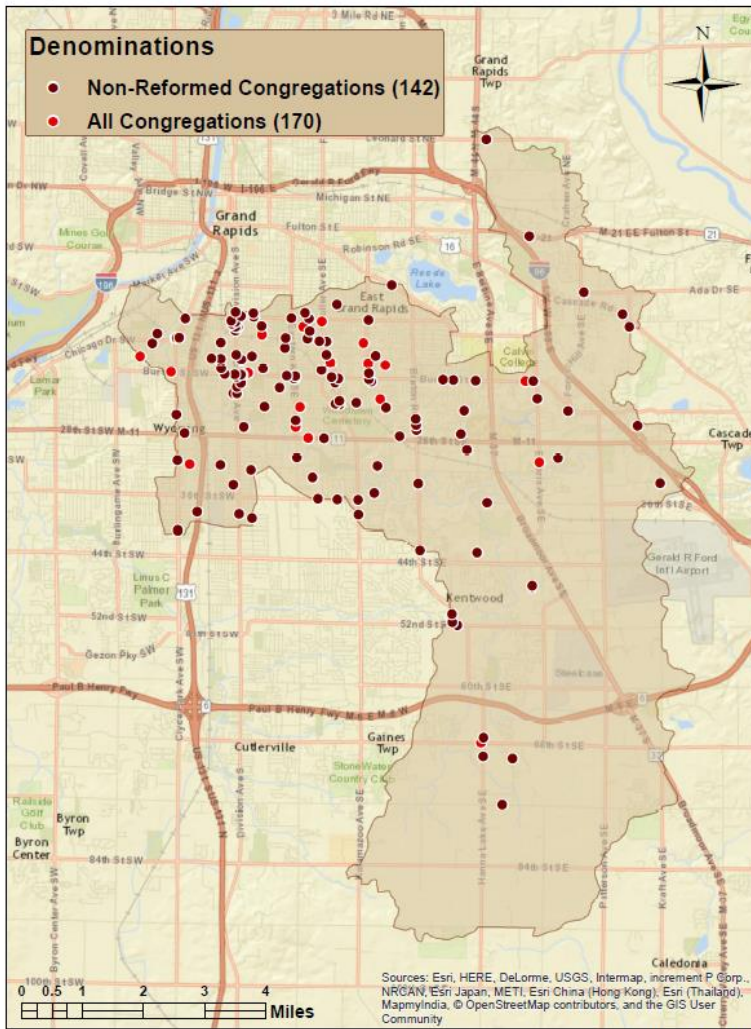



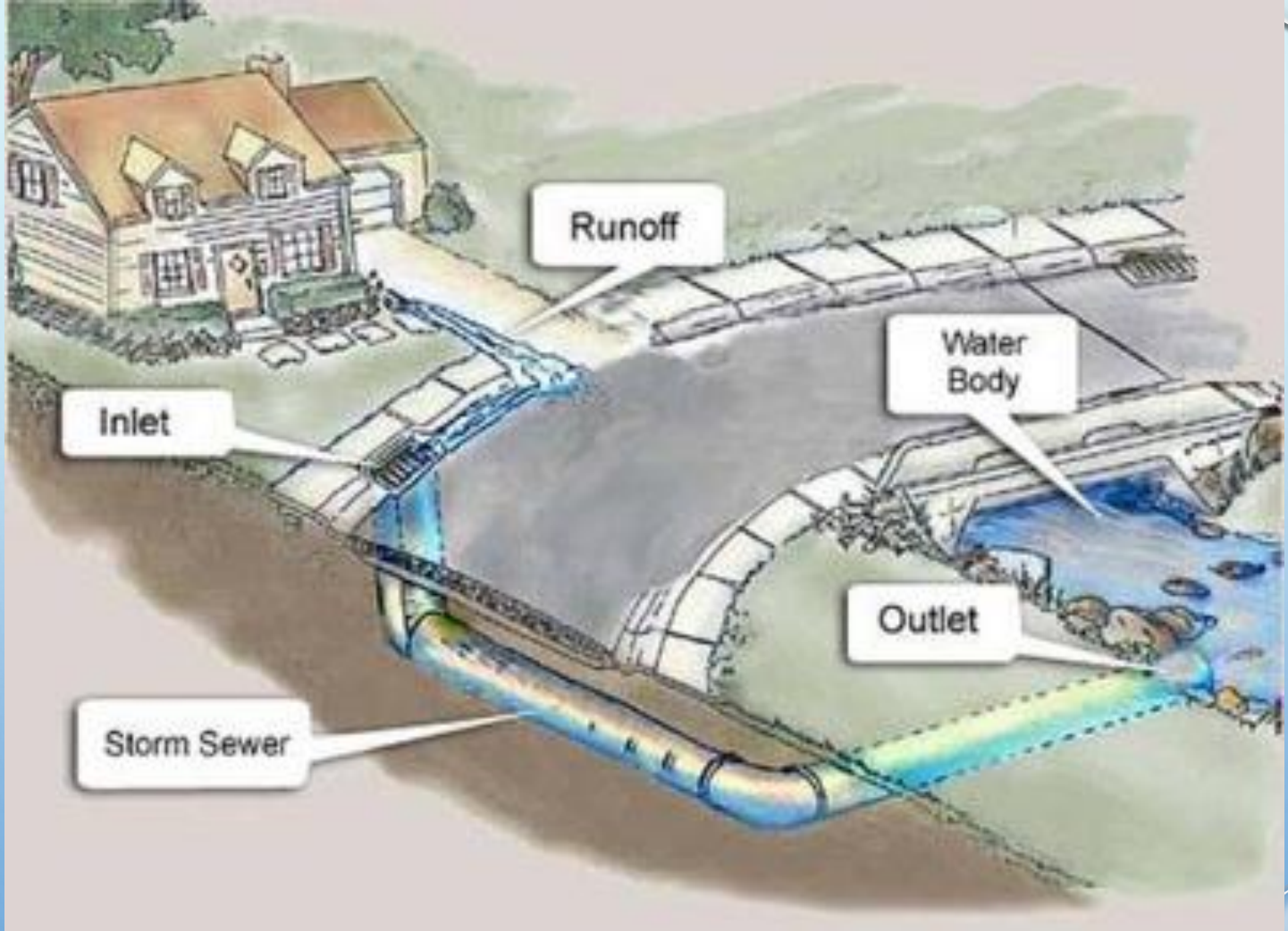



PLASTER CREEK AT 28T

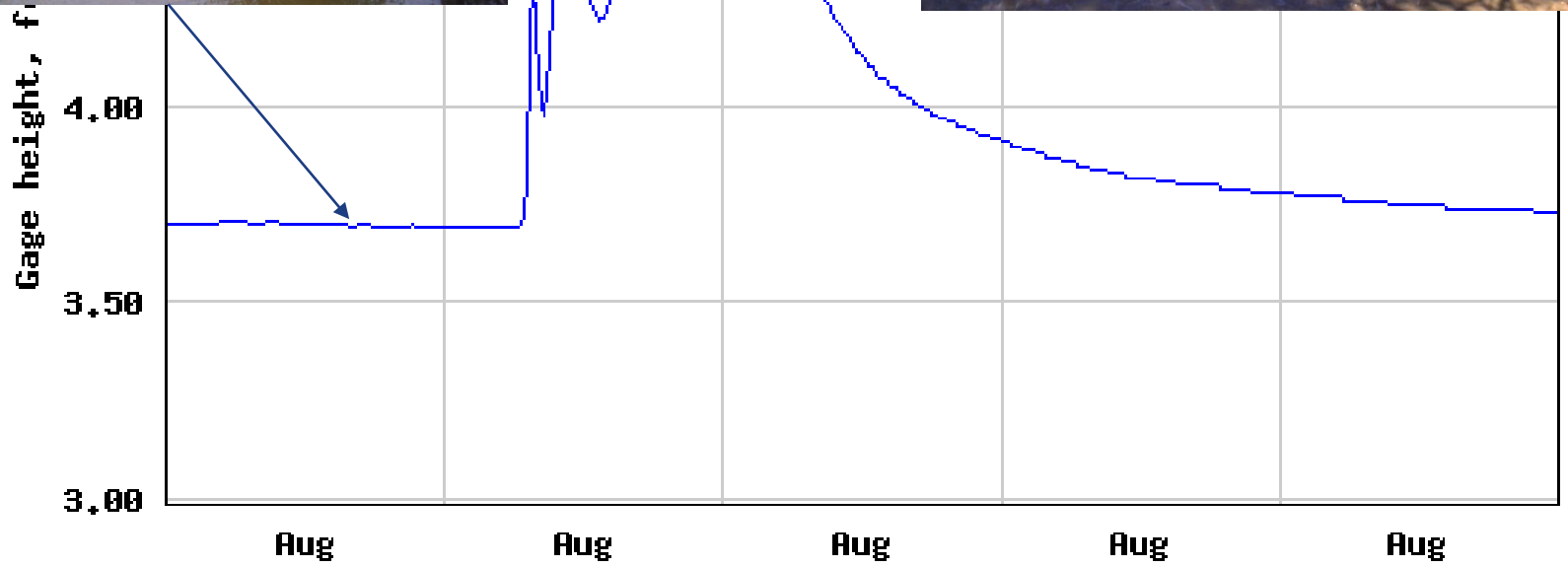

WHAT IS A HYDROGRAPH?

Plaster Creek
Watershed:
58 sq mi

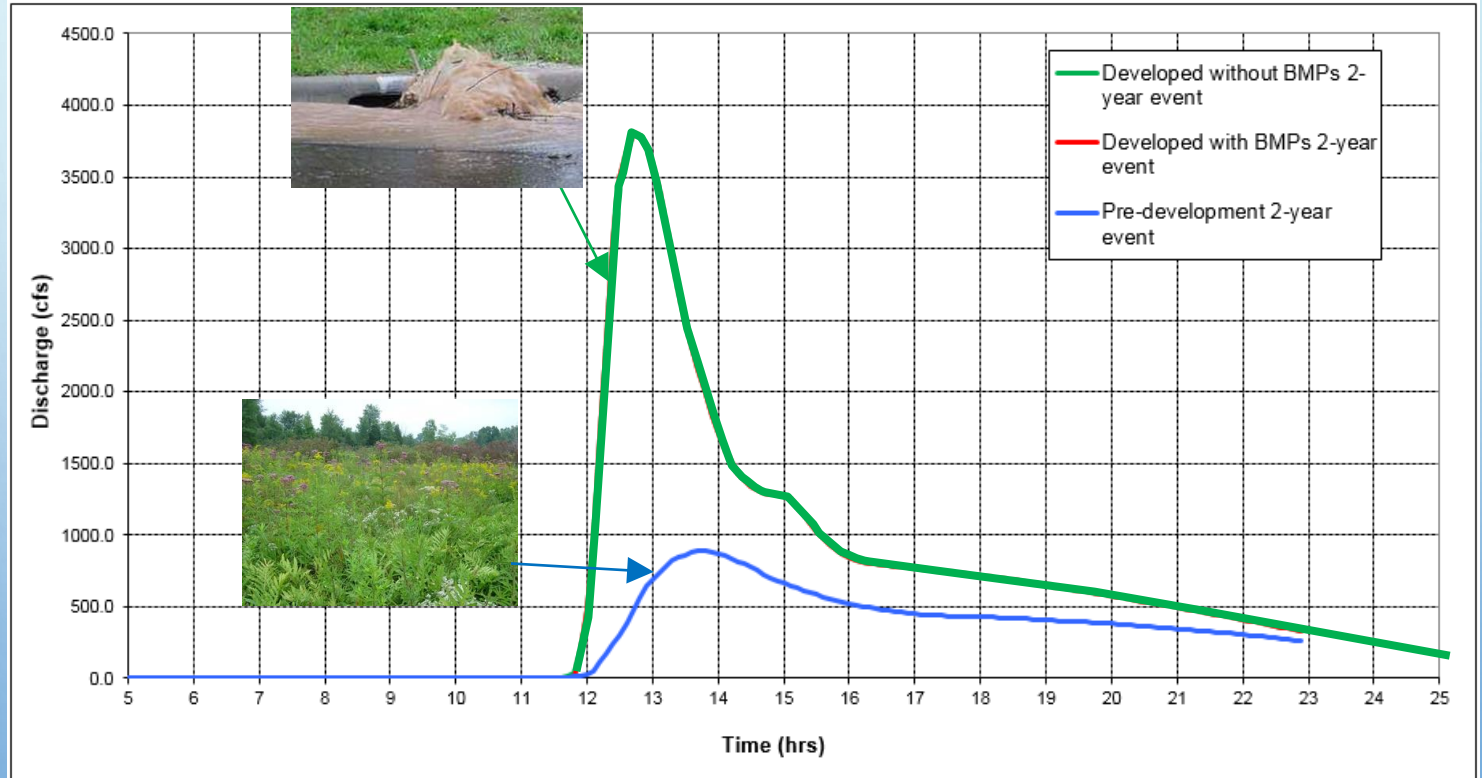

BEST MANAGEMENT PRACTICES: BMPs



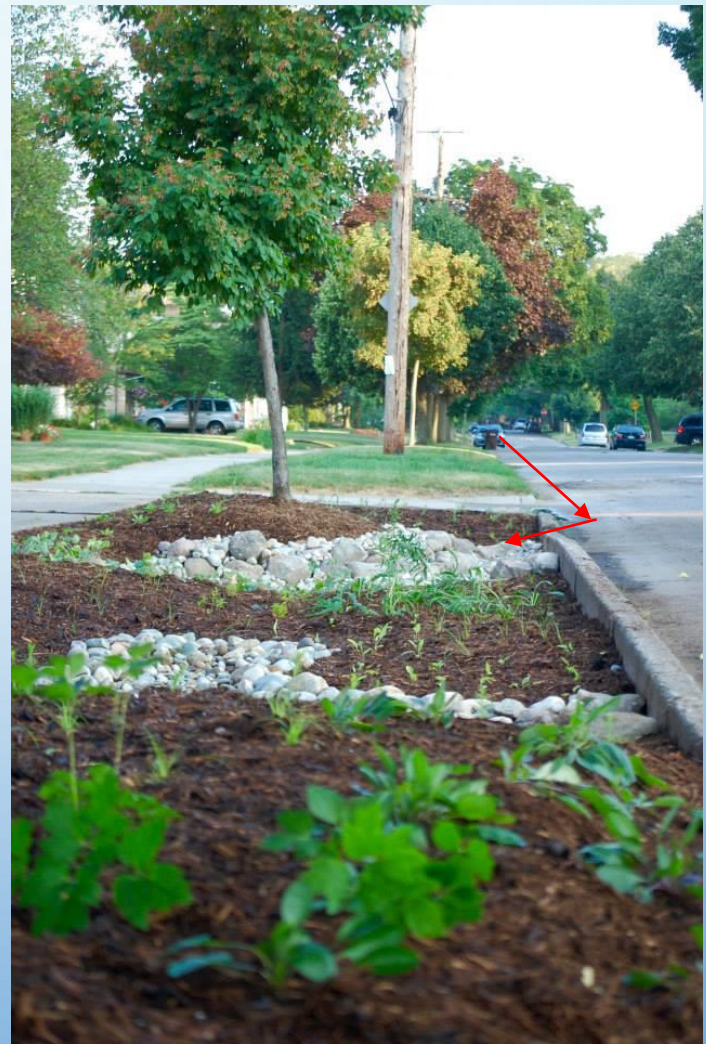

PARIS STREET (BETWEEN BURTON AND ALGER)

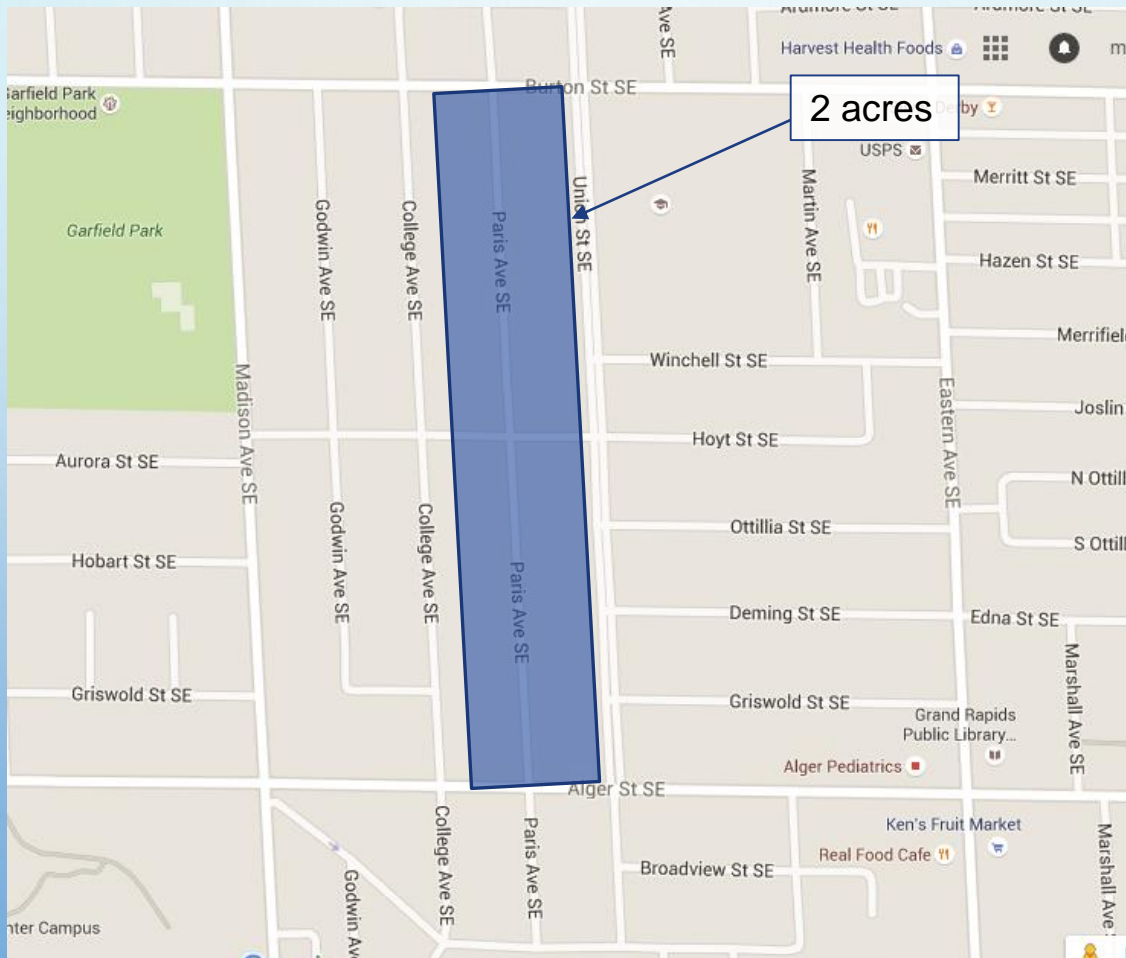

PARIS STREET HYDROGRAPH

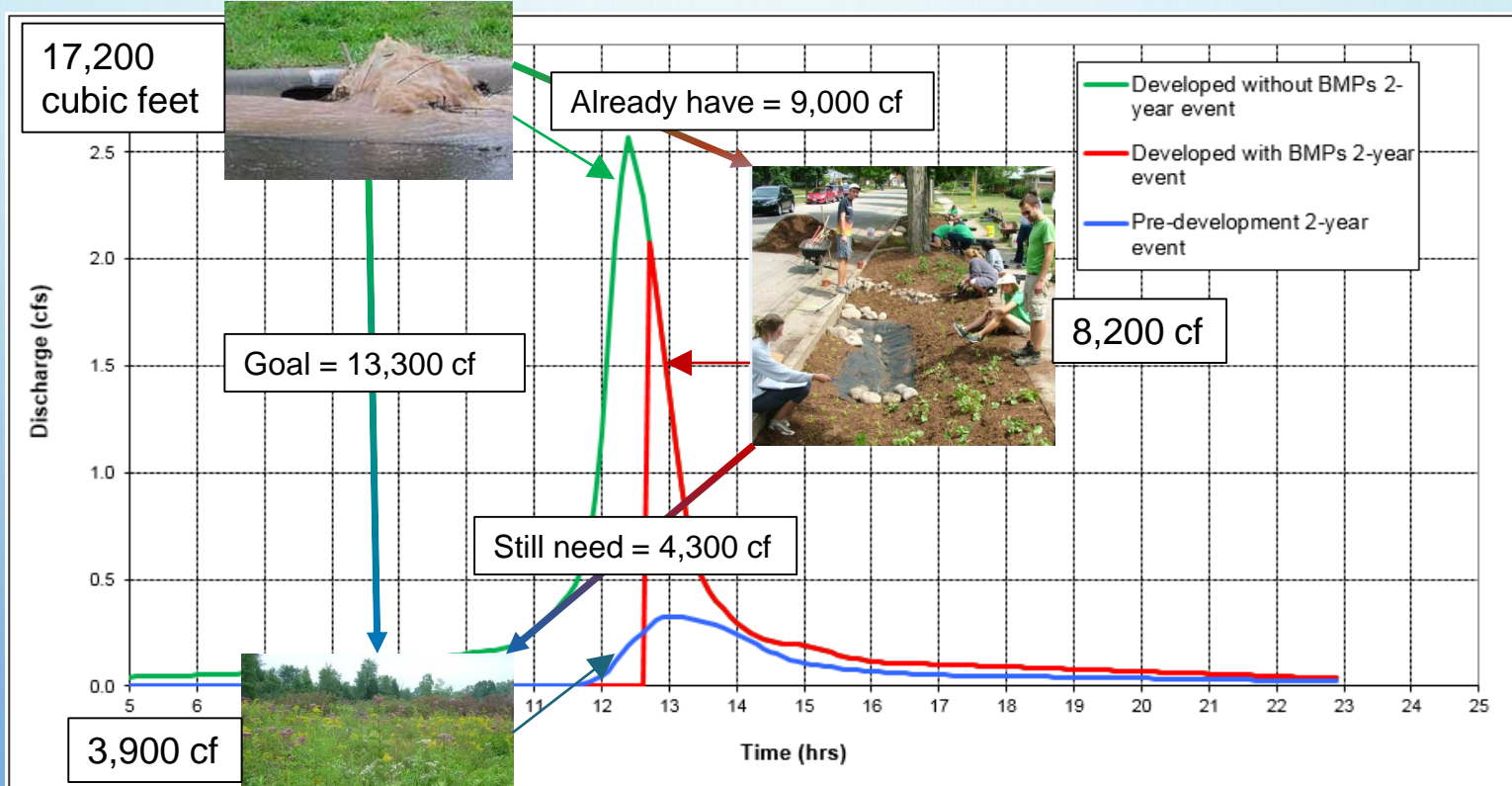



- ★ - Rain garden by spring
- ★ - Existing rain garden

~1000 acres

CVS Pharmacy - Photo

11

28th St SE

Burton St SE

Burton St SE

Burton St SE

Jefferson Dr SE

Alger St SE

ha Dr SE

y St SE

SE

E

Calvin Ave SE

Kalamazoo Ave SE

Alger St SE

Kalamazoo Ave SE

ay-Jaycees Park

Ottawa Hills High School

Woodlawn Cemetery

ALGER HEIGHTS/GARFIELD PARK NEIGHBORHOOD: 1,000 ACRES

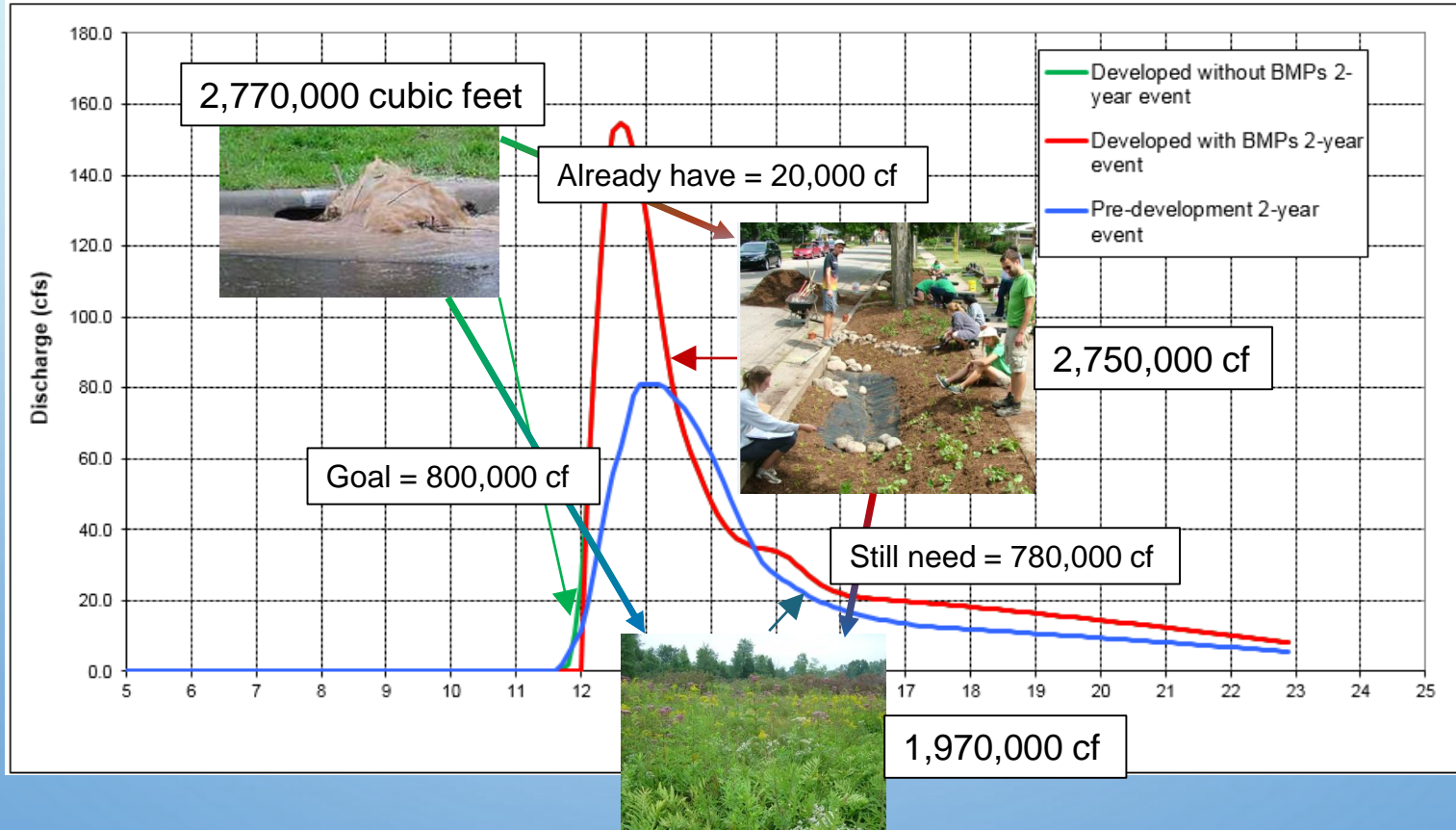

ALGER HEIGHTS: THE GOAL

